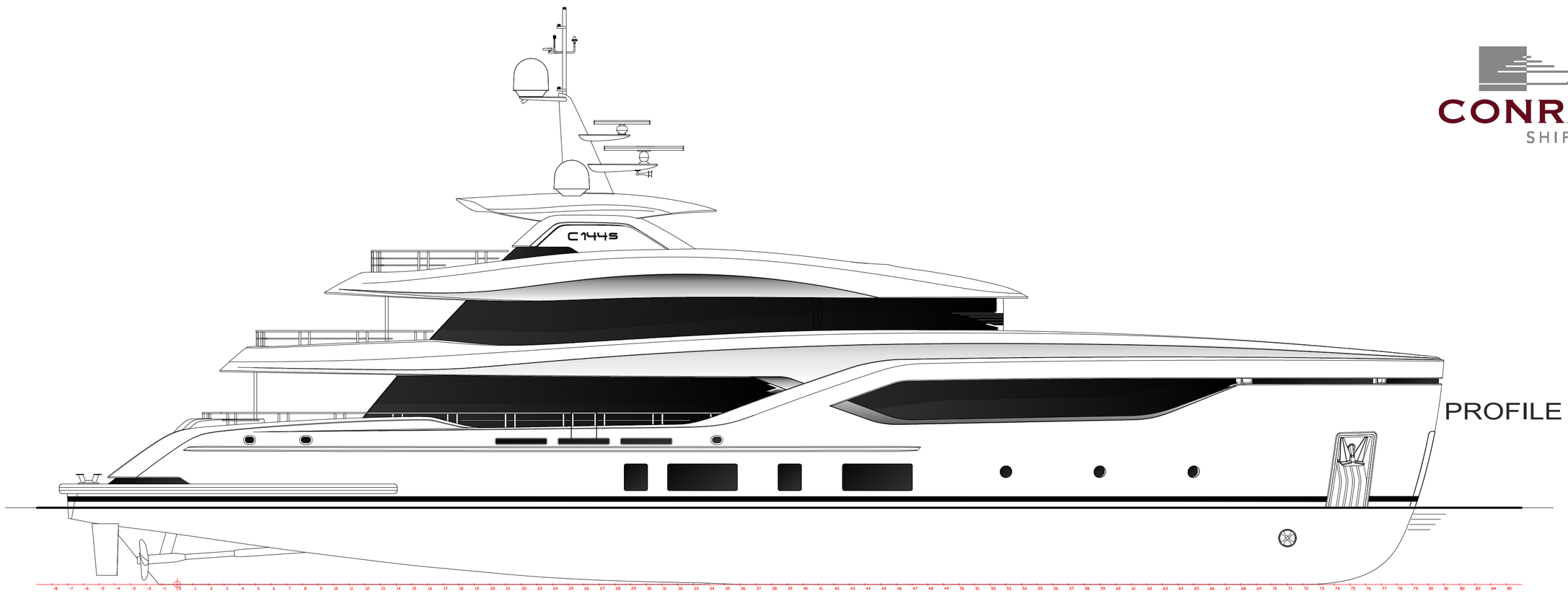

PROFILE

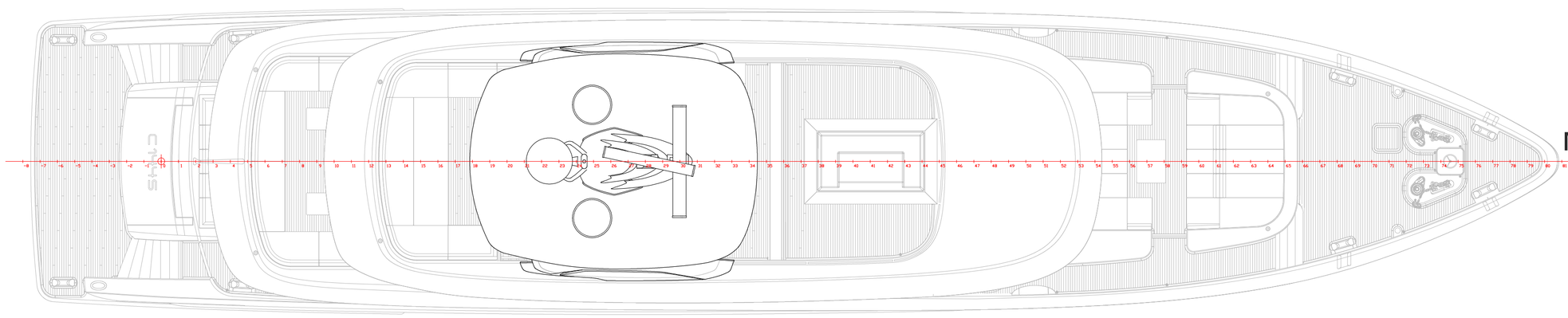

MAST DECK

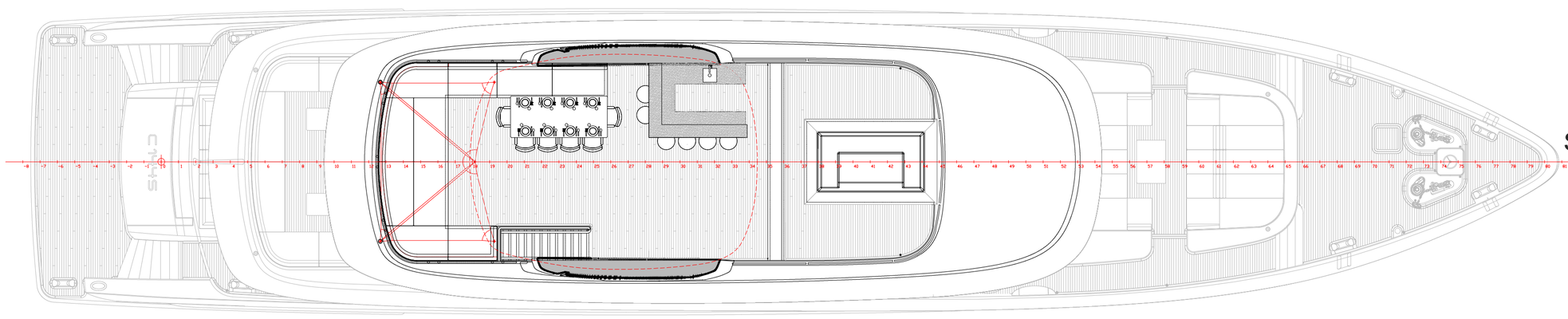

SUN DECK

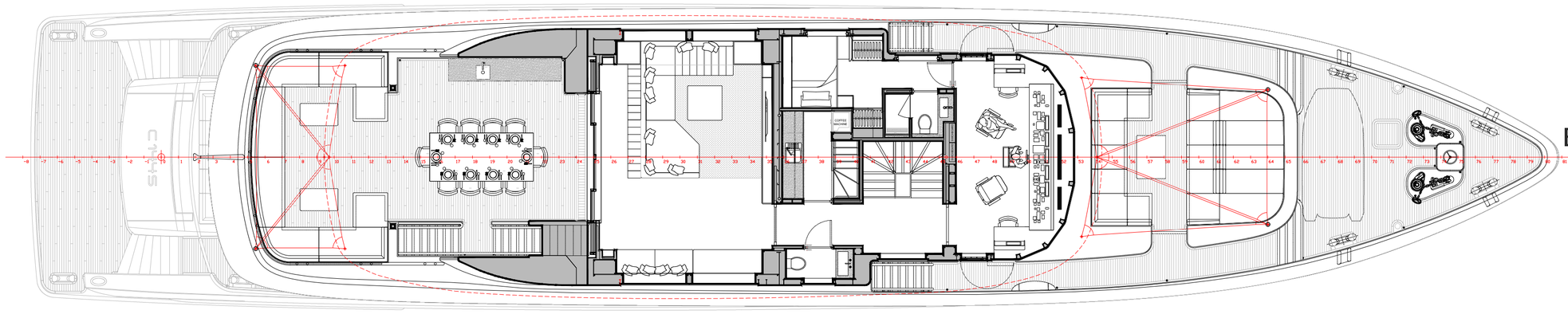

BRIDGE DECK

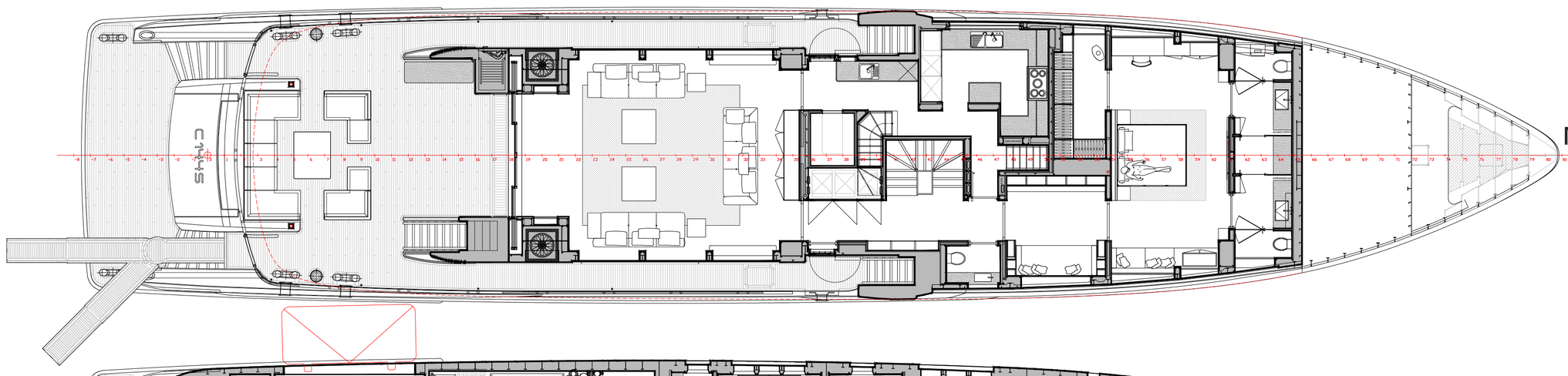

MAIN DECK

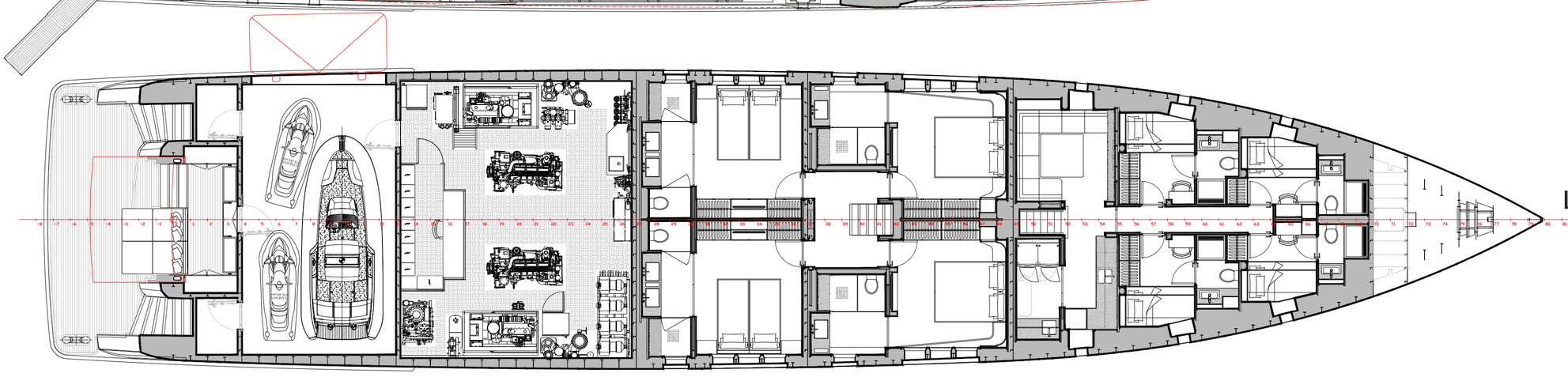

LOWER DECK

NAVAL ARCHITECT :	DIANA YACHT DESIGN	LENGHT OVERALL :	44,27 m
EXTERIOR DESIGN :	REYMOND LANGTON	LENGHT AT WATERLINE :	42,98 m
INTERIOR DESIGN :	M2 ATELIER	BEAM MOULDED :	8,90 m
ENGINEERING :	DIANA YACHT DESIGN	DRAFT FULL LOAD :	2,45 m
CUSTOMER :		TONNAGE :	497 GRT

CONRAD S.A. | POLAND
SIENNA 45 | 80 - 605 GDAŃSK
tel.+48 58 320 56 00, fax +48 58 320 56 01
www.conradshipyard.com
e-mail: conrad@conradshipyard.com

COPYRIGHT
THIS DRAWING IS THE PROPERTY OF CONRAD S.A. AND MAY NOT BE COPIED OR USED FOR ANY PURPOSE OTHER THAN THAT FOR WHICH IT IS SUPPLIED WITHOUT EXPRESS WRITTEN AUTHORITY OF CONRAD S.A.

CONRAD C144S/1

CON26 GENERAL ARRANGEMENT

SCALE : NTS	DATE : 14 JANUARY 2021	DRAWING NAME : C144S/2-CON26/GA/FULL	REVISION: 02